

1. 在IE地址栏内输入SolidWorks原厂网站：[www.solidworks.com](http://www.solidworks.com)

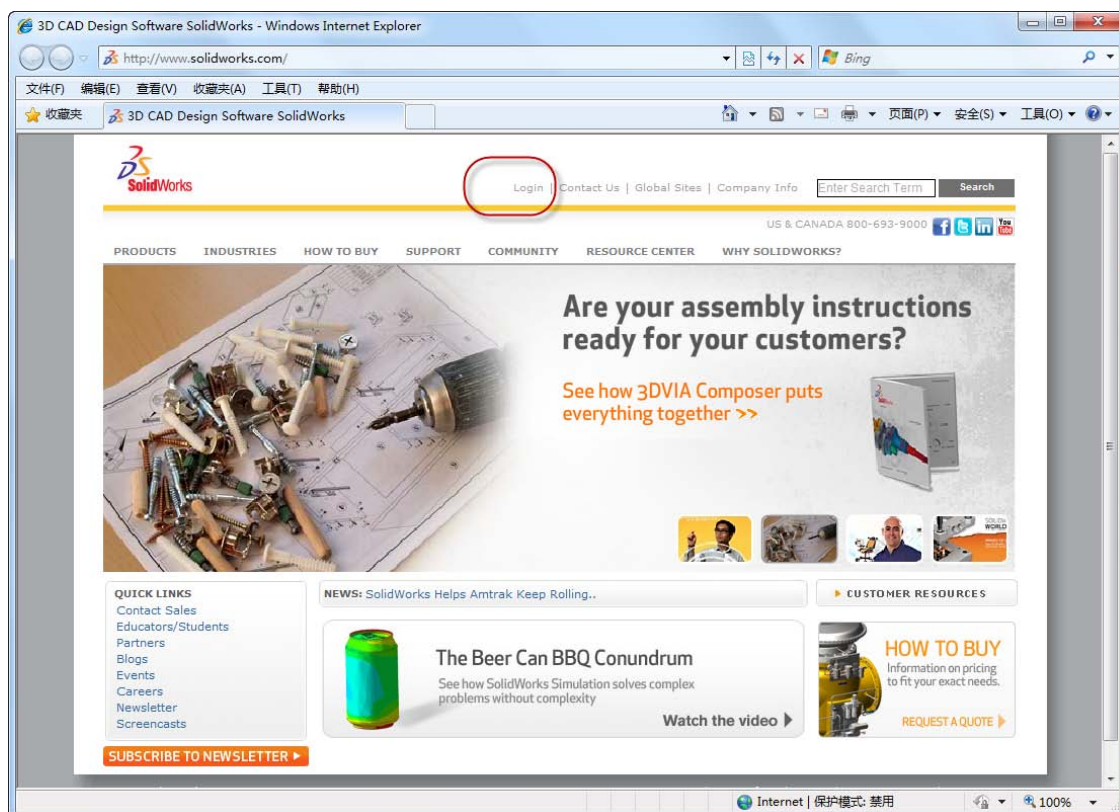

2. 点击上图中的 **Login**，然后选择客户登陆入口：**SolidWorks Customer Portal**，如下图

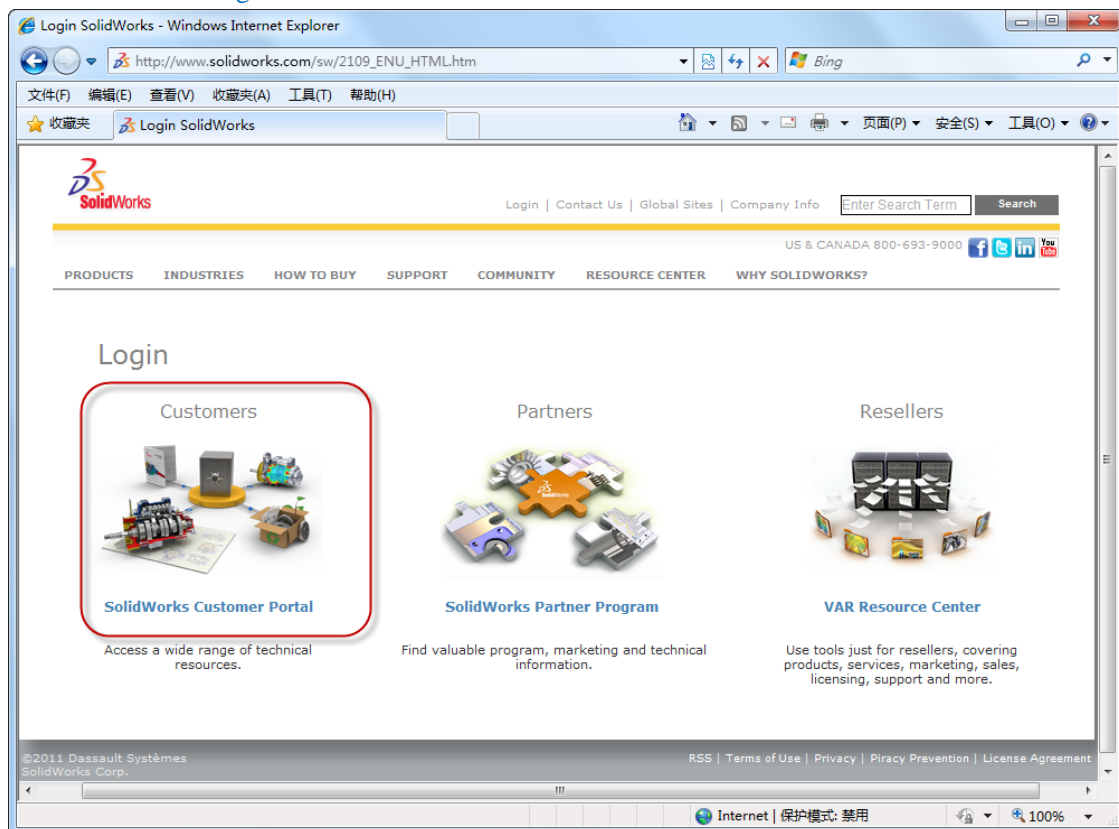

3. 如果已有账号，请输入 **email 地址**和**密码 (password)**，如果没有，输入**序号**即可申请。

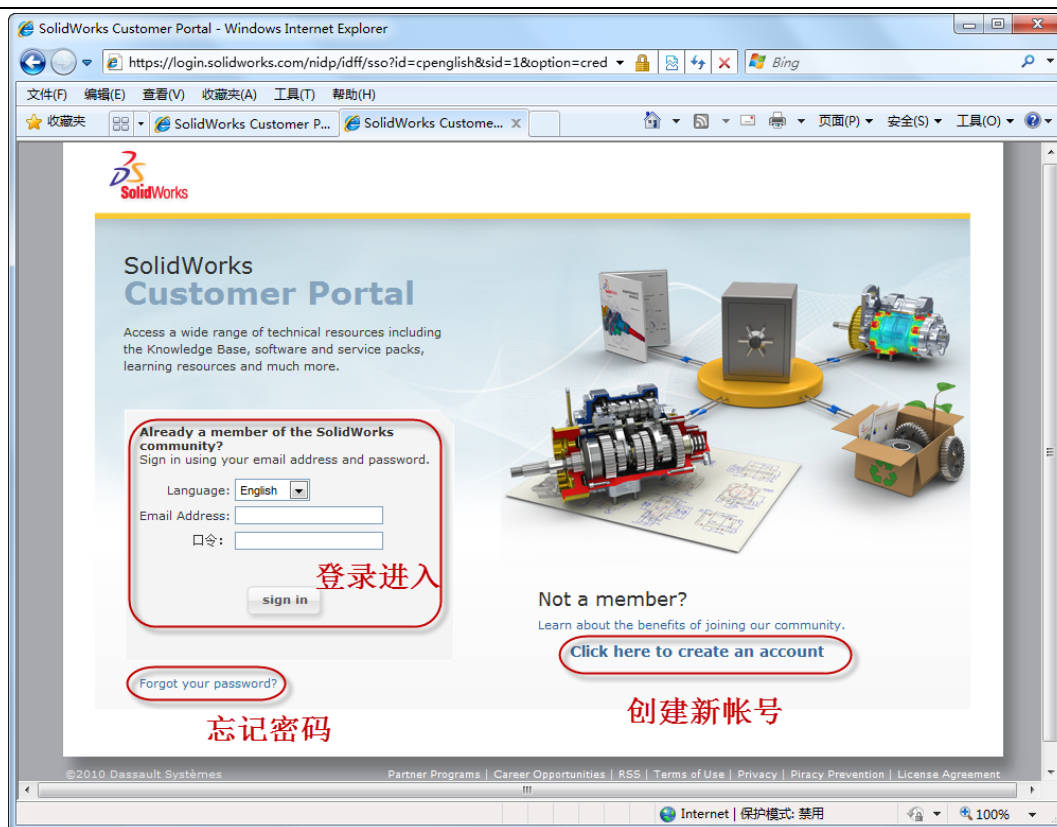

恭喜您，注册成功并已登入到 SolidWorks 官方网站！

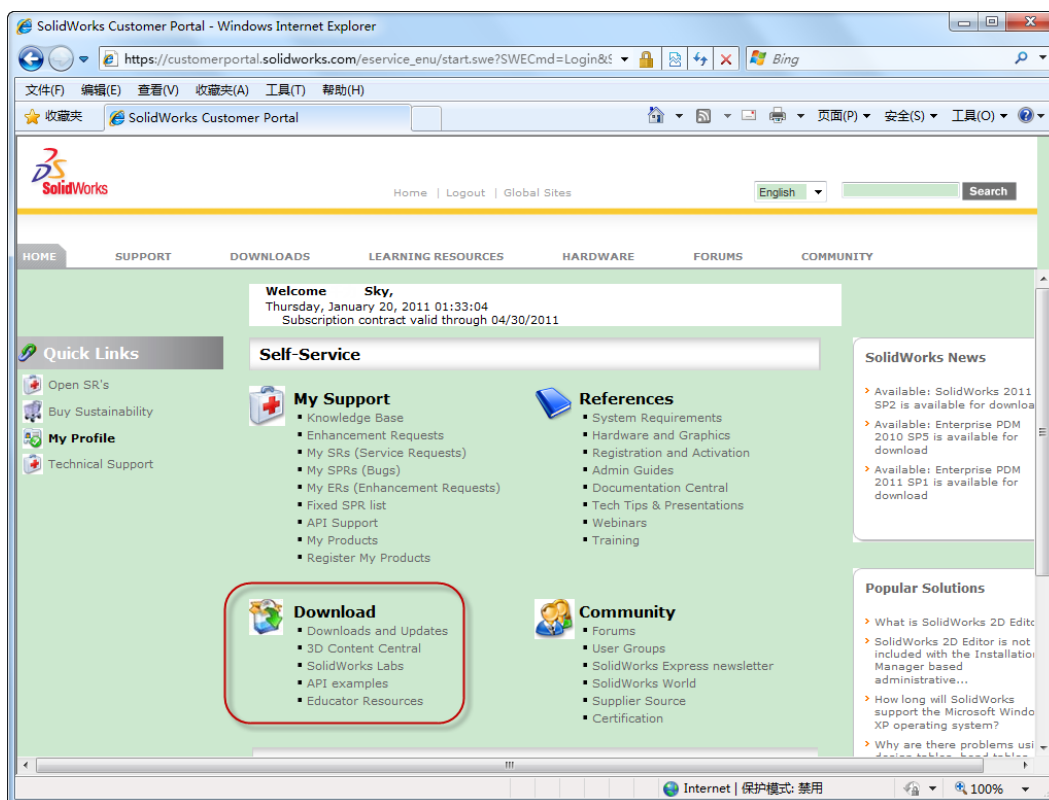

登入到 SolidWorks 官方网站后，根据以下提示下载 SolidWorks 最新 Service Pack！

1. 点击 [Download and Updates](#)

## 2. 选择相应的版本，并根据需要下载 32bit 或是 64bit SolidWorks 安装程式

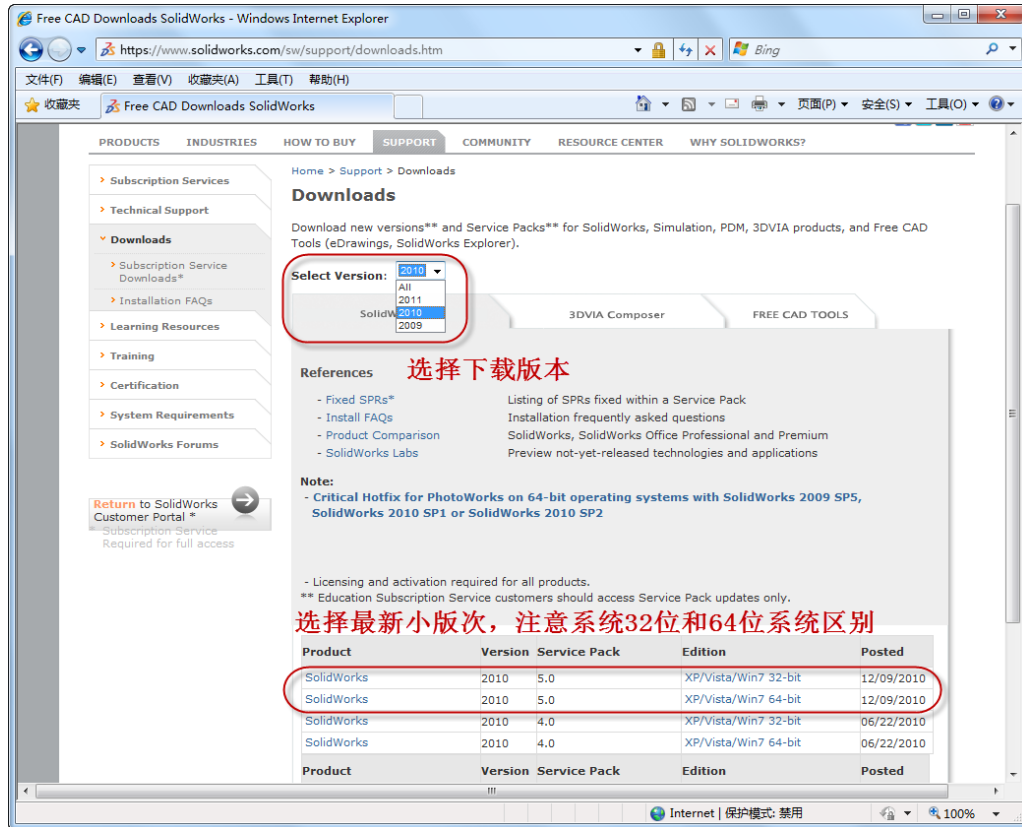

Home > Support > Downloads

### Downloads

Download new versions\*\* and Service Packs\*\* for SolidWorks, Simulation, PDM, 3DVIEW products, and Free CAD Tools (eDrawings, SolidWorks Explorer).

Select Version: **2010**

References **选择下载版本**

- Fixed SPRs\* Listing of SPRs fixed within a Service Pack
- Install FAQs Installation frequently asked questions
- Product Comparison SolidWorks, SolidWorks Office Professional and Premium
- SolidWorks Labs Preview not-yet-released technologies and applications

Note:

- Critical Hotfix for PhotoWorks on 64-bit operating systems with SolidWorks 2009 SP5, SolidWorks 2010 SP1 or SolidWorks 2010 SP2

- Licensing and activation required for all products.  
 \*\* Education Subscription Service customers should access Service Pack updates only.

**选择最新小版次，注意系统32位和64位系统区别**

Product	Version	Service Pack	Edition	Posted
SolidWorks	2010	5.0	XP/Vista/Win7 32-bit	12/09/2010
SolidWorks	2010	5.0	XP/Vista/Win7 64-bit	12/09/2010
SolidWorks	2010	4.0	XP/Vista/Win7 32-bit	06/22/2010
SolidWorks	2010	4.0	XP/Vista/Win7 64-bit	06/22/2010

## 3. 选择对应的语言查看说明，然后点击接受协议。

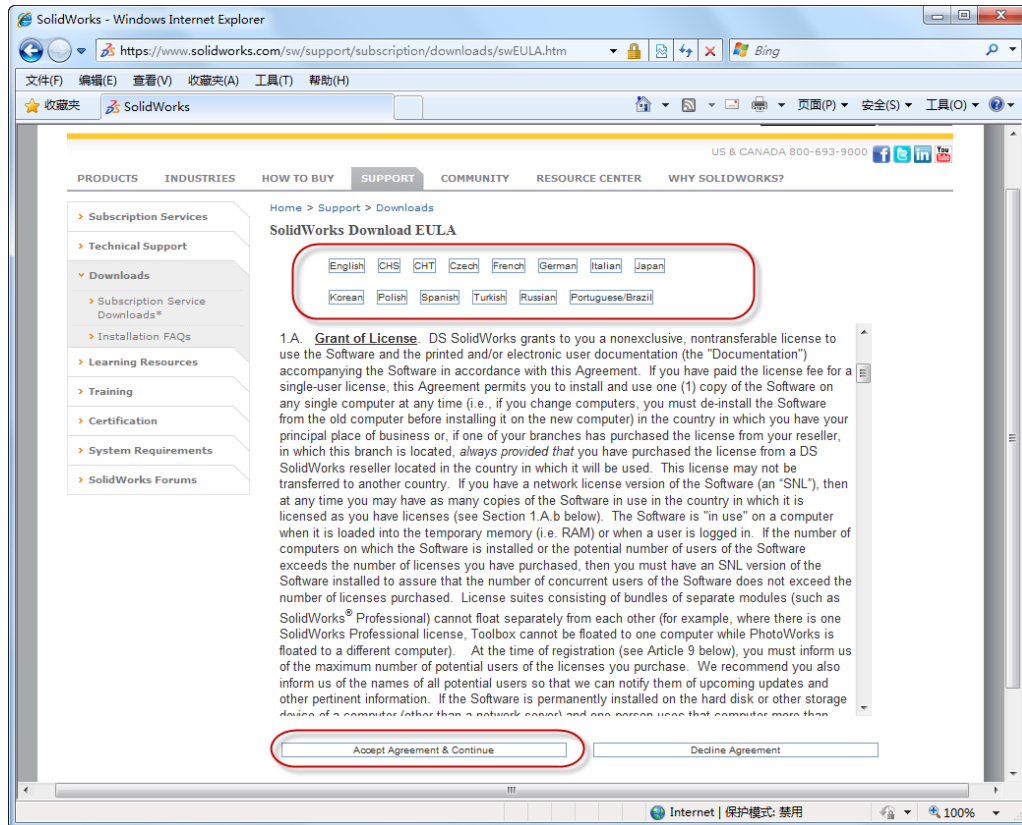

Home > Support > Downloads

### SolidWorks Download EULA

English CHS CHT Czech French German Italian Japan

Korean Polish Spanish Turkish Russian Portuguese/Brazil

1.A. **Grant of License** DS SolidWorks grants to you a nonexclusive, nontransferable license to use the Software and the printed and/or electronic user documentation (the "Documentation") accompanying the Software in accordance with this Agreement. If you have paid the license fee for a single-user license, this Agreement permits you to install and use one (1) copy of the Software on any single computer at any time (i.e., if you change computers, you must de-install the Software from the old computer before installing it on the new computer) in the country in which you have your principal place of business or, if one of your branches has purchased the license from your reseller, in which this branch is located, *always provided that you have purchased the license from a DS SolidWorks reseller located in the country in which it will be used.* This license may not be transferred to another country. If you have a network license version of the Software (an "SNL"), then at any time you may have as many copies of the Software in use in the country in which it is licensed as you have licenses (see Section 1.A.b below). The Software is "in use" on a computer when it is loaded into the temporary memory (i.e. RAM) or when a user is logged in. If the number of computers on which the Software is installed or the potential number of users of the Software exceeds the number of licenses you have purchased, then you must have an SNL version of the Software installed to assure that the number of concurrent users of the Software does not exceed the number of licenses purchased. License suites consisting of bundles of separate modules (such as SolidWorks® Professional) cannot float separately from each other (for example, where there is one SolidWorks Professional license, Toolbox cannot be floated to one computer while PhotoWorks is floated to a different computer). At the time of registration (see Article 9 below), you must inform us of the maximum number of potential users of the licenses you purchase. We recommend you also inform us of the names of all potential users so that we can notify them of upcoming updates and other pertinent information. If the Software is permanently installed on the hard disk or other storage device of a computer (other than a network server) and one person uses that computer more than

Accept Agreement & Continue Decline Agreement

4. 点击 [Download](#) 下载最新版本的 SolidWorks，或是点击 [Click here](#)

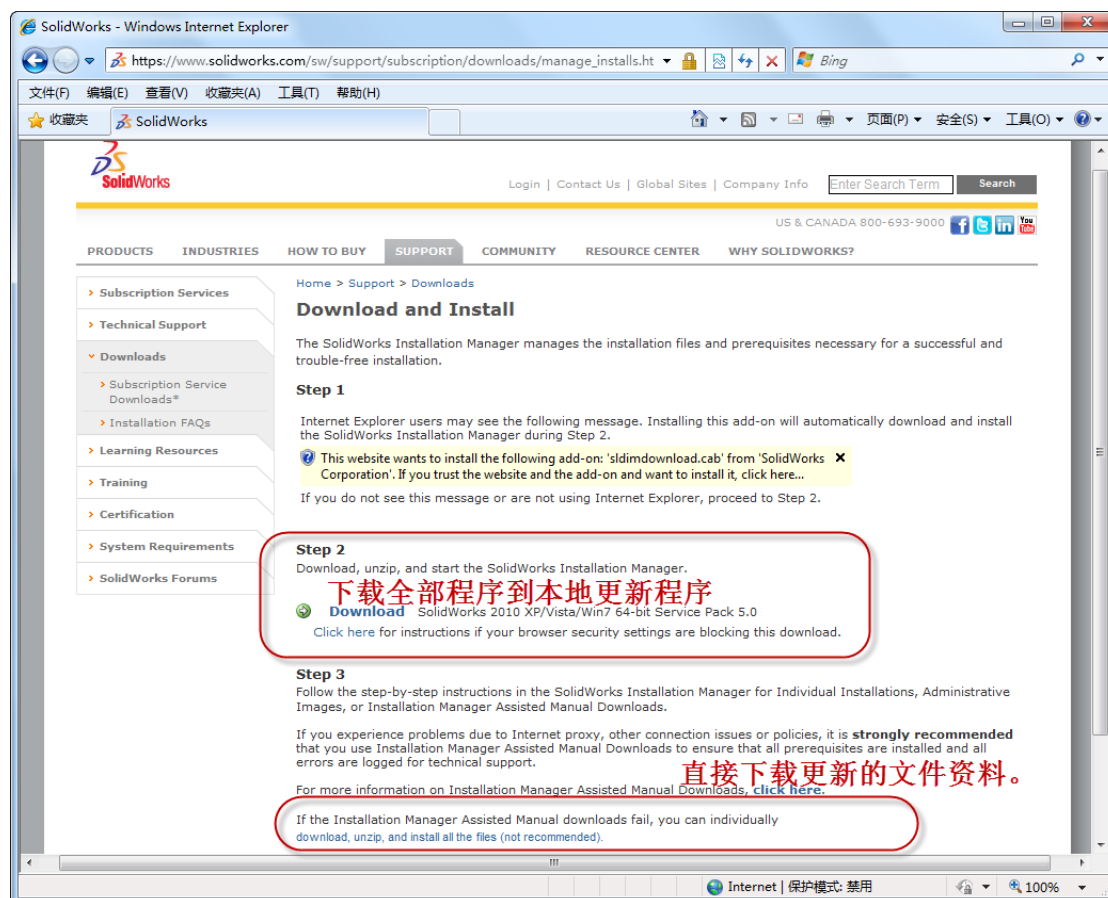

5. 点直接下载更新文件资料的链接：选择当前版本和升级版本就可。

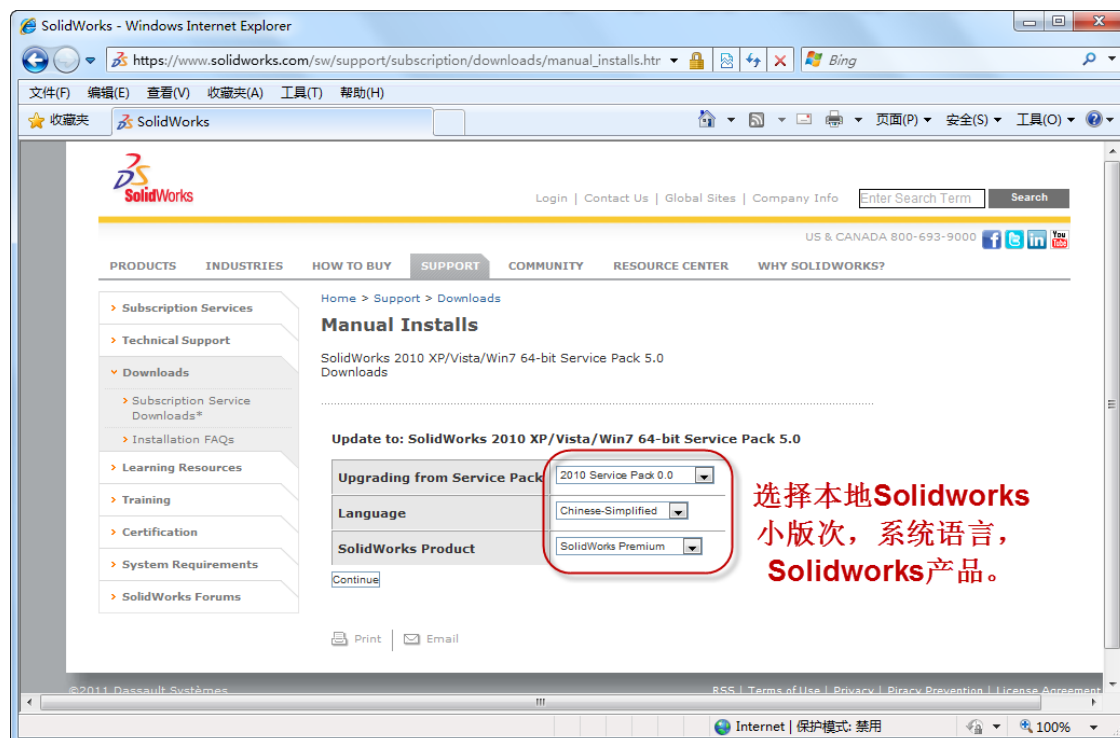

6, 单个下载更新文件安装即可。

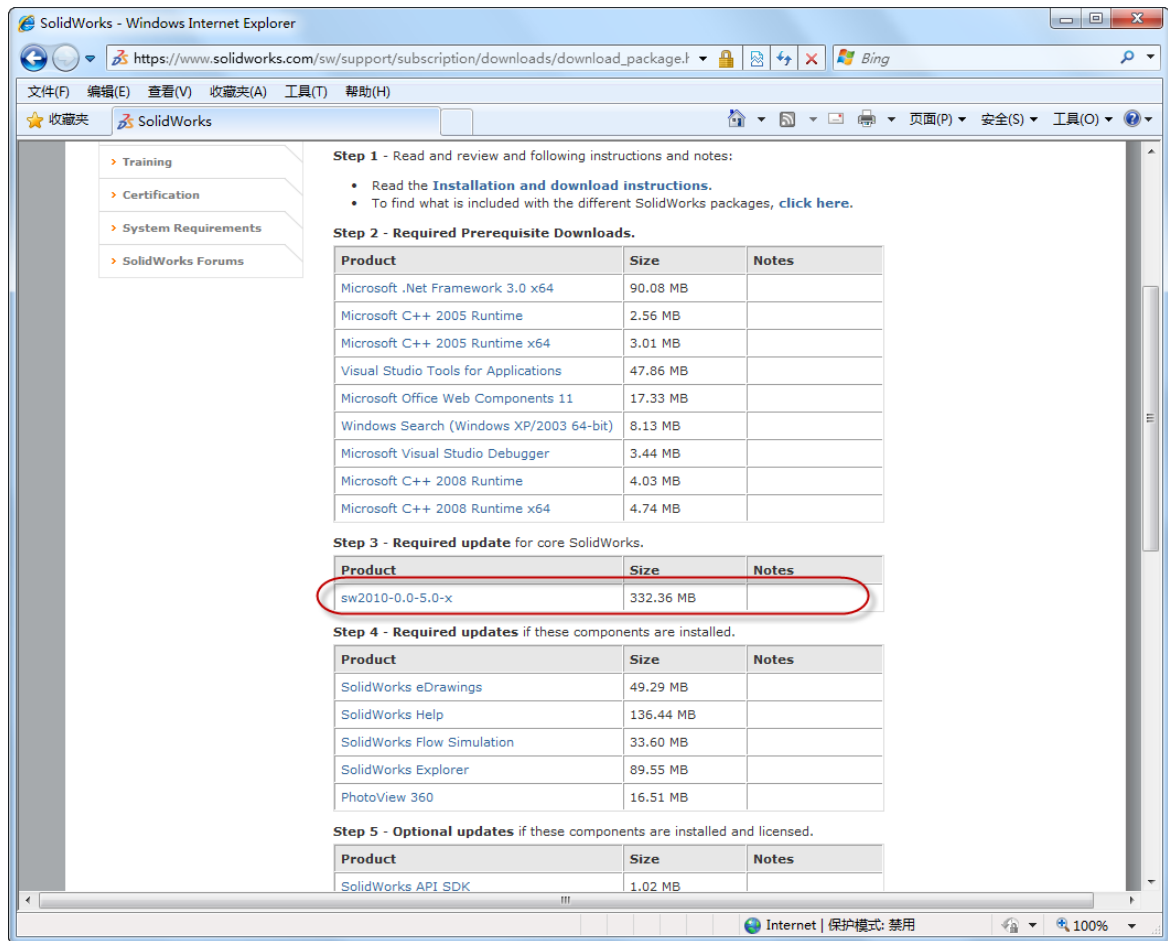

另外您也可以开启 SolidWorks, 然后点击下拉菜单帮助>>检查更新

或是在 winxp 中点击开始>>所有程序 >>SolidWorks 安装管理程序>>检查更新

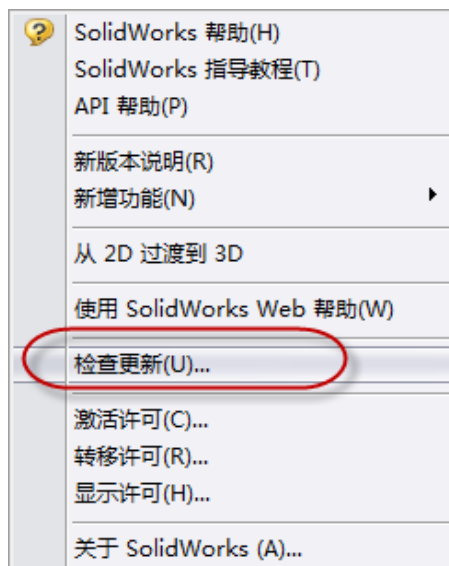

下载完成所有资料后, 就可进行更新安装。